DRAWING FRAME: 790mm x 534mm City of Ottawa 2008

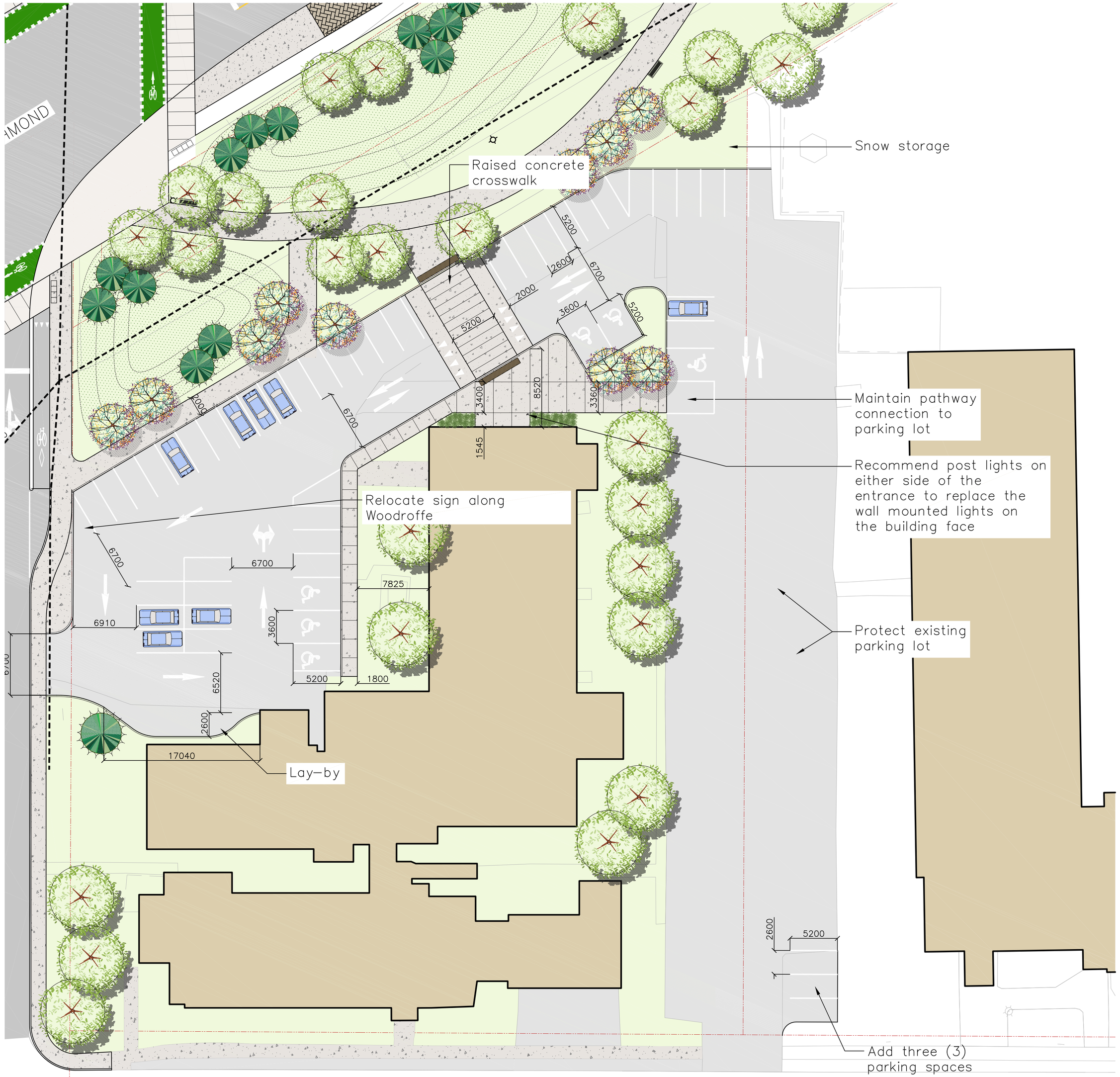


# OPTION 1 R6

## 99 Parking Spaces

FEB 2018

OTTAWA STAGE 2 LIGHT RAIL TRANSIT PROJECT
CONFEDERATION WEST

OUR LADY OF FATIMA

| N/A *Manager - Division* | N/A *Project Manager* |
|---|---|

Ottawa

| | |
|---|---|
| Contract No. N/A | Dwg. No. ALT 01 |
| Sheet 2 of 2 | |
| Asset No. N/A | |
| Asset Group N/A | |
| Des. SH | Chk'd. ML |
| Dwn. SH | Chk'd. |
| Utility Circ. No. N/A | Index No. N/A |
| Const. Inspector N/A | |
| Scale: 0 5 10 m | |
| SCALE: 1:250 | |

NOTE:
The location of utilities is approximate only, the exact location should be determined by consulting the municipal authorities and utility companies concerned. The contractor shall prove the location of utilities and shall be responsible for adequate protection from damage.

CTP2

REVISIONS

| No. | Description | By | Date (dd/mm/yy) |
|---|---|---|---|
| A | ISSUE FOR REVIEW | SH | 06/06/2017 |
| B | REVISE AS PER LANDOWNER | ML | 23/08/17 |

## KEY DESIGN ELEMENTS

- RAISED CONCRETE PEDESTRIAN CROSSING, CONNECTING THE CHURCH ENTRY TO THE PARK
- CONTINUOUS CONNECTION FROM PARK PATHWAY TO THE PEDESTRIAN CROSSING
- TWSI AT INTERSECTION OF RAISED PATHWAY AND PARKING LOT AND PARK PATH
- RAISED 2.0m CONCRETE SIDEWALK FROM MAIN ENTRY TO WEST ENTRY
- 3.4m WIDE CONCRETE SIDEWALK, EAST TO PARKING LOT, WITH PEDESTRIAN WALKWAY IDENTIFIED TO DRIVE ISLE
- MAXIMIZE ON-SITE PARKING
- 6 ACCESSIBLE PARKING SPACES
- PROVIDE 3 ADDITIONAL SPACES IN SOUTHEAST CORNER OF PARKING LOT
- PROVIDE LAY-BY ADJACENT TO WEST ENTRY FOR PASSENGER PICK UP AND DROP OFF
- ACCOMMODATE SERVICE VEHICLES AND PARA TRANSPO MOVEMENTS THROUGH PARKING LOT
- NEW CONCRETE BASE FOR CHURCH SIGNAGE, AT NORTHWEST CORNER OF PARKING LOT, RELOCATE EXISTING SIGN
- EXTEND ELECTRICAL CONNECTION FROM EXISTING SIGN TO NEW SIGN
- PROVIDE RAISED CONCRETE CURB ALONG NORTH FACE OF PARKING LOT
- PROVIDE ON-SITE STORMWATER MANAGEMENT, WITH CB AND LEAD TO STORM SEWER IN BYRON LINEAR PARK
- PEDESTRIAN HEIGHT POLE MOUNTED LIGHTS (2), FRAMING THE FRONT ENTRANCE
- 6 ADDITIONAL DECIDUOUS TREES

**PRELIMINARY**
NOT FOR CONSTRUCTION

G:\PROJECTS\178\06 O&T_Phase2_STAGE TWO\BYRON LINEAR PARK\Detailed Design\Our Lady of Fatima_Alternatives\Byron Linear Park_Our Lady of Fatima requirements.dwg Last Saved: 2/22/2018 9:13 AM by mlkuh Plotted: 2/22/2018 9:14 AM by Martha Luoh Consultant Drawing Number